

**PERMIT**

**CITY OF NAPOLEON - BUILDING DEPARTMENT**

255 West Riverview Avenue, Napoleon, Ohio 43545 - 419-592-4010

Permit No. 01419 Issued 8-3-87  
date

Job Location 815 Lynne Street  
address

Lot 30 + E Glenwood Add.  
39' Lot 29 sub-div or legal discript

Issued By Eldon Huber  
building official

Owner Gary Spencer  
name tel.

Address 815 Lynn Street

Agent Thomas Real Estate Maint.  
builder-eng.-etc. tel.

Address 12-567 Rd. P

Description of Use Residence

---

Residential 1  
no. dwelling units

Commercial \_\_\_\_\_ Industrial \_\_\_\_\_

New \_\_\_\_\_ Add'n. \_\_\_\_\_ Alter \_\_\_\_\_ Remodel X

Mixed Occupancy \_\_\_\_\_

Change of Occupancy \_\_\_\_\_

Estimated Cost \$ 2,000.00

FEE	BASE	PLUS	TOTAL
<input checked="" type="checkbox"/> BUILDING	6.00	12.00	18.00
<input type="checkbox"/> ELECTRICAL			
<input type="checkbox"/> PLUMBING			
<input type="checkbox"/> MECHANICAL			
<input type="checkbox"/> DEMOLITION			
<input type="checkbox"/> ZONING			
<input type="checkbox"/> SIGN			
WATER TAP			
SEWER TAP			
TEMP. ELECT.			
ADDITIONAL PLAN REVIEW	Struct. _____ hrs	Elect. _____ hrs	
TOTAL FEES.....			18.00
LESS MIN. FEES PAID _____			
			<small>date</small>
BALANCE DUE.....			

**ZONING INFORMATION** N.A.

district	lot dimensions	area	front yd	side yds	rear yd
A					
max hgt	no pkg spaces	no ldg spaces	max cover	petition or appeal req'd	date appr

**WORK INFORMATION:** N.A.

Size: Length \_\_\_\_\_ Width \_\_\_\_\_ Stories \_\_\_\_\_ Ground Floor Area \_\_\_\_\_

Height \_\_\_\_\_ Building Volume (for demo. permit) \_\_\_\_\_ cu. ft.

Electrical: N.A. brief description

Plumbing: N.A. brief description

Mechanical: N.A. brief description

Sign: N.A. type Dimensions \_\_\_\_\_ Sign Area \_\_\_\_\_

Additional Information: Re-roofing & Partial sheathing.

Date 7/31/87 Applicant Signature *Gary Spencer*  
owner-agent

**PAID**  
 JUL 31 1987  
 CITY OF NAPOLEON



# PERMIT

## CITY OF NAPOLEON - BUILDING DEPARTMENT

01419 255 West Riverview Avenue, Napoleon, Ohio 43545 - 419-592-4010

Permit No. [REDACTED] Issued 7-31-87  
date

Job Location 815 LYNN ST  
address

Lot 30+E 6 CROWNWOOD  
391 60729 sub-div or legal discript

Issued By [Signature]  
building official

Owner GARY SPENCER  
name

Address 815 LYNN ST,  
THOMAS RIAL BLVD,  
MAINT,

Agent [Signature]  
builder-eng.-etc. tel.

Address 12-667 RD P

Description of Use RESIDENCE

Residential 1  
no. dwelling units

Commercial \_\_\_\_\_ Industrial \_\_\_\_\_

New \_\_\_\_\_ Add'n. \_\_\_\_\_ Alter \_\_\_\_\_ Remodel

Mixed Occupancy \_\_\_\_\_

Change of Occupancy \_\_\_\_\_

Estimated Cost \$ 2000.00

FEES	BASE	PLUS	TOTAL
<input checked="" type="checkbox"/> BUILDING	6.00	12.00	18.00
<input type="checkbox"/> ELECTRICAL			
<input type="checkbox"/> PLUMBING			
<input type="checkbox"/> MECHANICAL			
<input type="checkbox"/> DEMOLITION			
<input type="checkbox"/> ZONING			
<input type="checkbox"/> SIGN			
WATER TAP			
SEWER TAP			
TEMP. ELECT. .			
ADDITIONAL PLAN REVIEW	Struct. _____ hrs	Elect. _____ hrs	
TOTAL FEES.....			18.00
LESS MIN. FEES PAID _____			
BALANCE DUE.....			

### ZONING INFORMATION N.A.

district	lot dimensions	area	front yd	side yds	rear yd
<u>A</u>					
max hgt	no pkg spaces	no ldg spaces	max cover	petition or appeal req'd	date appr

### WORK INFORMATION: N.A.

Size: Length \_\_\_\_\_ Width \_\_\_\_\_ Stories \_\_\_\_\_ Ground Floor Area \_\_\_\_\_

Height \_\_\_\_\_ Building Volume (for demo. permit) \_\_\_\_\_ cu. ft.

Electrical: N.A. brief description

Plumbing: N.A. brief description

Mechanical: N.A. brief description

Sign: N.A. Dimensions Sign Area

Additional Information: RE-ROOFING & PARTIAL SHEATHING

Date \_\_\_\_\_ Applicant Signature \_\_\_\_\_  
owner-agent





CITY OF NAPOLEON  
BUILDING INSPECTION DEPARTMENT  
APPLICATION FOR BUILDING PERMIT  
(Please print or type)

The undersigned hereby makes application for construction, installation, or alteration work as herein specified, agreeing to do all such work in strict accordance with the City of Napoleon's adopted Building Codes.

Location of project 815 LYNNE AVE Cost of project \$2000<sup>00</sup>

Owner's Name GARY SPENCER Address \_\_\_\_\_

Contractor THOMAS REAL ESTATE MAINT. Telephone No. 592-7390

Address 12-564 Rd P. NAPOLEON

Lot Information: (Not required for siding job)

Lot No. LOT #30 AND E 39' LOT 29 Subdivision Glenwood Addition

Zoning District \_\_\_\_\_ Lot Size \_\_\_\_\_ ft. X \_\_\_\_\_ ft. Area \_\_\_\_\_ sq. ft.

Setbacks: Front \_\_\_\_\_ Right Side \_\_\_\_\_ Left Side \_\_\_\_\_ Rear \_\_\_\_\_

Work Information:

Residential  Commercial \_\_\_\_\_ Industrial \_\_\_\_\_

New Construction \_\_\_\_\_ Addition \_\_\_\_\_ Remodel

Accessory Building \_\_\_\_\_ Siding \_\_\_\_\_

Brief Description of Work: ----- REROOFING w/ some decking (Specific Type)

Size: Length \_\_\_\_\_ Width \_\_\_\_\_ No. of Stories \_\_\_\_\_

Area: 1st Floor \_\_\_\_\_ sq. ft. Basement \_\_\_\_\_ sq. ft.

2nd Floor \_\_\_\_\_ sq. ft. Accessory Bldg. \_\_\_\_\_ sq. ft.

3rd Floor \_\_\_\_\_ sq. ft. Other \_\_\_\_\_ sq. ft.

Additional Information: \_\_\_\_\_

APPLICATION FOR PERMIT SHALL BE ACCOMPANIED BY TWO COMPLETE SETS OF PLANS INCLUDING: ELEVATIONS, FLOOR PLANS, CROSS SECTIONS AND PLOT PLAN. IF ADDITION OR REMODELING, SHOW ALL EXISTING STRUCTURES AND THEIR SIZE AND LOCATION. ALL PLANS SHALL BE DRAWN TO SCALE.

Date \_\_\_\_\_ Applicant's Signature \_\_\_\_\_

PERMIT NO.

PERMIT FEE \$

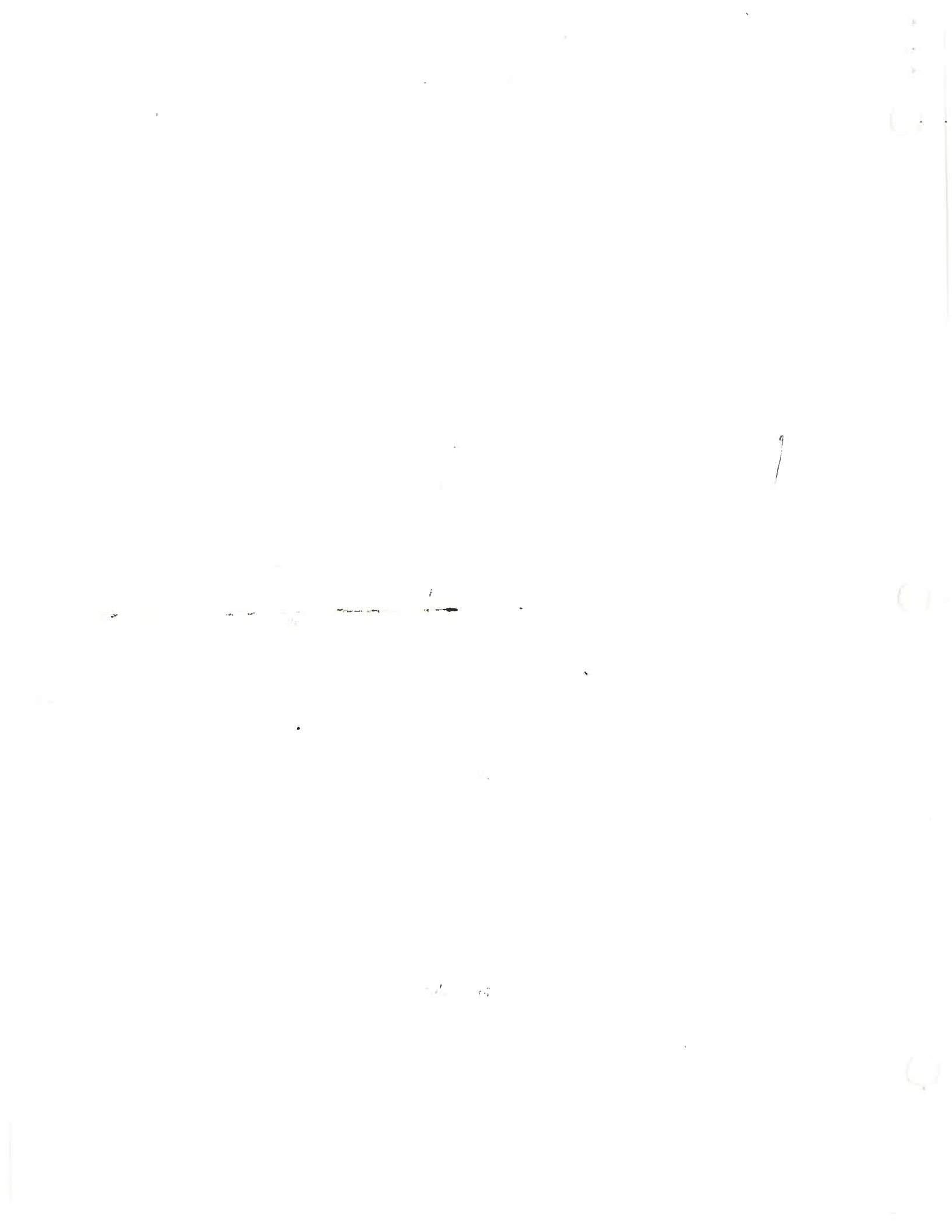



CITY OF WAPLETON  
235 W. Riverview  
WAPLETON, OHIO 43243



Lined writing area on the left side of the page.

Form with fields for 'Lynn Street', 'Wapleton, Ohio 43243', and 'Lynn Spencer'.

Please find enclosed your building permit  
No. 00410.

RECEIVED DATE: \_\_\_\_\_  
BY: \_\_\_\_\_

City of Wapleton, Building Inspector  
6-8-81



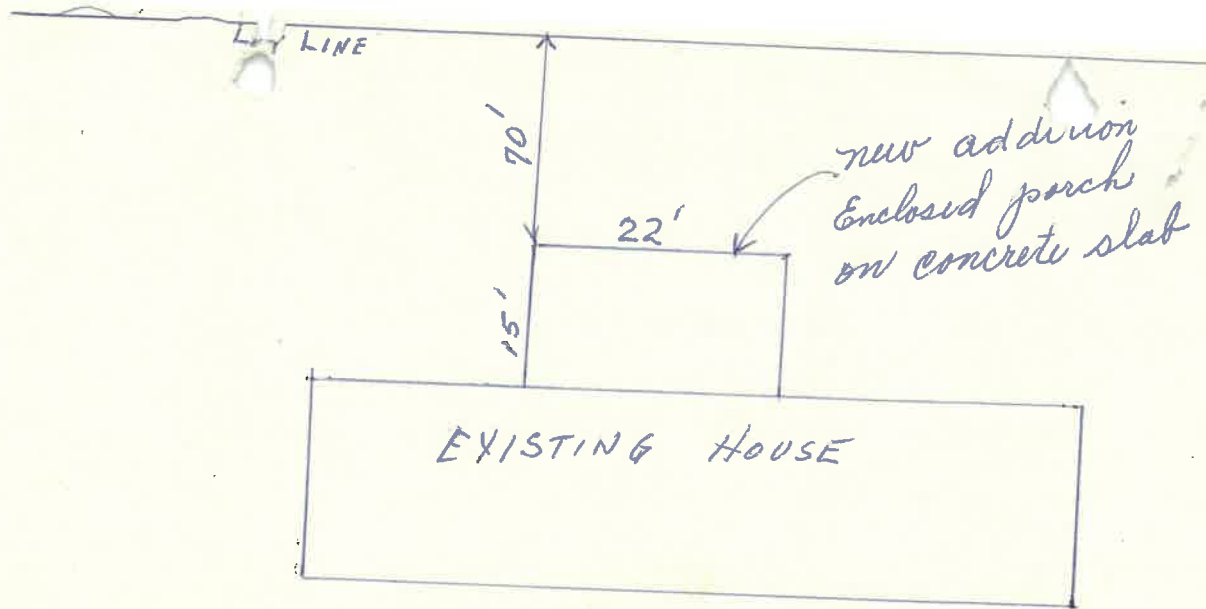

Proposed addition for Mrs Roberta Hanna-  
Lynn Ave - Napoleon Ohio  
Norman King Builder



APPLICATION FOR PERMIT TO TAP SEWER

Owner Gary Spence  
ADDRESS 815 Lynne Ave.  
CONTRACTOR Mout Cordes Plng.  
ADDRESS Rt-4 TEL. 758-3855

NO. Sewer Inspection  
~~BLDG. PERMIT~~  
PERMIT FEE \$ 60.00  
STREET BOND —  
DATE PAID 10-8-87  
For office use only

LOCATION OF CONNECTION

Street and No. 815 Lynne Ave. Sanitary  Storm   
Lot No. 29430 Subdivision GLENWOOD ADD Size of <sup>Line</sup> Tap 4"  
Size and Type of Sewer 4" P.V.C.-SDR 35 ALL WORK MUST BE INSPECTED  
Street to be opened-Yes  No  Opening bond fee set by Engineer \$ —  
Street opening agreement approval date N/A

I certify that the sewer will be used only as indicated and no other drainage will be connected.  
Date \_\_\_\_\_ Signature Mout Cordes 10/8/87  
Owner-Builder-Agent

DO NOT WRITE BELOW THIS LINE

INSPECTION RECORD

Date Inspected 10-9-87 Size and Type of Sewer 4" S.D.R. 35  
Location Rear of Home Depth 2.5' Type of Test None  
Inspected and Approved by: Malcolm Helberg 10-9-87  
Inspector Date

Additional information \_\_\_\_\_

Send copy to: \_\_\_\_\_

SKETCH OF INSTALLATION - ON BACK

PAID  
OCT 08 1987  
CITY OF NAPOLEON

11/11/11  
11/11/11  
11/11/11